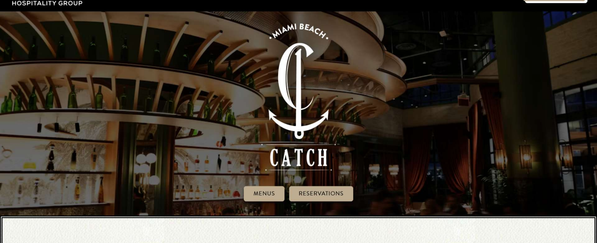

HOURS & LOCATION

200 SOUTH POINTE DRIVE,
MIAMI BEACH, FL 33139
(305) 985-5006

TEXT US! 754.663.1147

DINNER
SUN: 5:00 PM - 11:00 PM
MON - WED: 5:00 PM - 11:30 PM
THU - SAT: 5:00 PM - 1:00 AM

SUNDAY BRUNCH
SUN: 11:00 AM - 3:00 PM

SUNSET HOUR
DAILY: 5:00 PM - 7:00 PM

CATCH MIAMI BEACH COMBINES THE BEST SEAFOOD, SUSHI, AND STEAK WITH EXCELLENT SERVICE AND AN ENERGETIC VIBE IN THE HEART OF SOUTH BEACH. SOAK IN BREATHTAKING VIEWS FROM OUR OPEN-AIR ROOFTOP TERRACE – A LUSH, GARDEN-LIKE ESCAPE AMID THE BUSTLING SOUTH BEACH SCENE– DURING SUNDAY BRUNCH OR FOR SUNSET COCKTAILS BEFORE DINNER. OUR MENU STRIKES A BALANCE BETWEEN ELEVATED CLASSICS AND PREMIUM SPECIALTIES, LIKE OUR JAPANESE SUSHI PROGRAM SOURCED DIRECTLY FROM TOKYO'S TOYOSU MARKET AND OUR TABLESIDE JAPANESE WAGYU HOT ROCK EXPERIENCE. SIGNATURE DISHES, LIKE THE ICONIC CATCH ROLL, TRUFFLE SASHIMI, SPICY GIGLI, AND CANTONESE LOBSTER, PAIR PERFECTLY WITH OUR BESPOKE MARTINI SERVICE, HANDCRAFTED COCKTAILS, AND GLOBALLY SOURCED WINES.

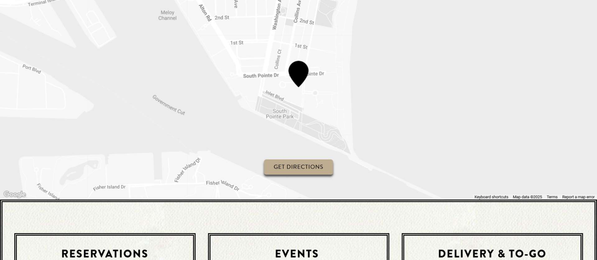

RESERVATIONS

DINNER RESERVATIONS

WEEKEND BRUNCH RESERVATIONS

BEFORE YOUR VISIT, VIEW OUR DRESS CODE & OTHER DINING GUIDELINES.

EVENTS

SITUATED IN THE VIBRANT SOUTH OF FIFTH AREA, CATCH MIAMI BEACH IS THE NEWEST DESTINATION FOR PRIVATE EVENTS. THE 23,000 SQUARE FOOT DINING DESTINATION OFFERS FLEXIBLE INDOOR PRIVATE EVENT SPACE AS WELL AS AN OPEN-AIR ROOFTOP TERRACE WITH VIEWS OF SOUTH BEACH.

PARTIES OF 11-20 GUESTS

PARTIES OF 21 OR MORE GUESTS

DELIVERY & TO-GO

CAVIAR | GRUBHUB
SEAMLESS | DOORDASH
POSTMATES | UBER EATS

COCKTAILS | DINNER | GLUTEN FREE + VEGAN | DESSERT | SUNSET HOUR
SUNDAY BRUNCH | EXPERIENCE FOR 11-20 GUESTS | MIAMI SPICE

DOWNLOAD PDF

MARTINIS

CATCH FILTHY MARTINI
Belvedere Vodka, House-Made Filthy Brine, Blue Cheese Olives
20

PORNSTAR MARTINI
Grey Goose Vodka, Passionfruit, Vanilla, Pineapple, Lemon
20

LYCHEE SAKETINI
Belvedere Vodka, Nigori Sake, Lychee, Yuzu, Orange Blossom
20

ESPRESSO MARTINI
Dobel Diamante Tequila, Espresso, Kahlua
21

COCKTAILS

FRESNO PALOMA
Patrón Reposado Tequila, Fresno Chile, Fever-Tree Grapefruit, Lime
21

KALI MARGARITA
Jalapeño-Infused Dobel Diamante Tequila, Grand Marnier, Campari, Passionfruit, Yuzu
22

MAKRUT GIN COOLER
Monkey 47 Gin, Makrut Lime, Grapefruit, Lemon
19

WATERMELON SMASH
Casamigos Blanco Tequila, Watermelon, Basil, Campari, Lemon
21

DETOX RETOX
Código Blanco Tequila, Matcha, Fresh Cucumber, Mint, Lime
22

MANHATTAN
Tincup Rye Whiskey, Dry Curaçao, Cynar, Combier Peach, Lillet Blanc
19

MANGO MEZCALITA
Del Maguey Mezcal, Código Blanco, Licor 43, Mango, Tangerine Lemon, Tajin
21

TOASTED COCONUT MOJITO
Bacardi Superior Rum, Santa Teresa 1796, D'ozae, Toasted Coconut Water, Mint, Lime
20

SMOKED CADILLAC
La Familia Platino Tequila, Pineapple, Lime, Smoked Salt, Fire Roasted Poblano Chiles
23

ZERO PROOF

WATERMELON MOJITO
Seedlip "Grove 42", Mint, Lime
16

LYCHEE MARTINI
Lychee, Pressed Coconut Water, Lemon, Orange Blossom
16

MAKRUT LIME SPRITZ
Lime Leaf, Lemon, Grapefruit, Topo Chico
15

ESPRESSO MARTINI
Lyre's Coffee Originale, Salted Vanilla, Coconut Water
16

ATHLETIC "UPSIDE DAWN"
Non-Alcoholic
11

BEER

STELLA ARTOIS
11

NEGRO MODELO
11

BLUE POINT TOASTED LAGER
11

COEDO "MARIHANA" SESSION IPA
13

BELL'S OBERON
11

SAKE

TOZAI "SNOW MAIDEN"
Junmai Nigori
19

FUNAGUCHI
Kikusui
23

HEAVENSAKE
Junmai Ginjo
25

SOTO
Junmai Daiginjo
27

WINE BY THE GLASS

BUBBLES

LUCA PARETTI
Prosecco Brut, Veneto, Italy
17

G.H. MUMM 'GRAND CORDON'
Brut Rosé, Champagne, France
24

VEUVE CLIQUOT YELLOW LABEL
Brut, Champagne, France
36

KRUG 'GRANDE CUVÉE'
Brut, Champagne, France
85

WHITES

LA PLAYA
Sauvignon Blanc, Curico Valley, Chile
17

BORGI AD ESTATE
Pinot Grigio, Friuli, Italy
18

GUNDERLOCH 'JEAN BAPTISTE'
Riesling Kabinett, Rheinhessen, Germany
19

JORDAN
Chardonnay, Sonoma, California
25

DOMAINE LAROCHE 'ST. MARTIN'
Chablis, Burgundy, France
27

SAINT MAXIME
Sancerre, Loire Valley, France
31

ROSÉ

SAINTE MARGUERITE SYMPHONIE
Côtes De Provence, France
18

RUMOR
Côtes De Provence, France
21

TYLER
Santa Rita Hills, California
25

REDS

ERNESTO CATENA 'PADRILLOS'
Malbec, Mendoza, Argentina
18

SUBSTANCE 'ELEMENTAL'
Cabernet Sauvignon, Columbia Valley, Washington
19

ALBERT BICHOT 'BOURGOGNE'
Pinot Noir, Burgundy, France
22

CASTELLO DI VOLPAIA
Chianti Classico, Tuscany, Italy
25

ONTAÑÓN RESERVA
Tempranillo, Rioja, Spain
28

THE HILT
Pinot Noir, Santa Rita Hills, California
30

CLOS DU VAL
Cabernet Sauvignon, Napa Valley, California
36

RESERVE

DOMAINE SERENE PINOT NOIR
Yamhill, Willamette, Oregon, 2017
35

PLUMPJACK MERLOT
Oakville, Napa Valley, 2019
45

GAJA MAGARI "SUPER TUSCAN" BLEND
Bolgheri, Italy, 2019
75

CHATEAU BRANE CANTENAC 2ND GROWTH
Margaux, France, 2008
95

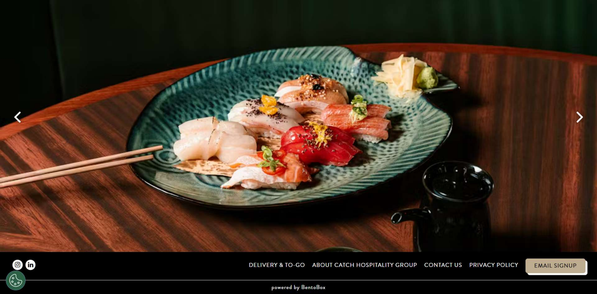

powered by BentoBox