

OPHELIA

THE GRAND TERRACE
AT 3 MITCHELL PLACE

Built in 1928, the iconic art deco tower on the East River was originally known as the Panhellenic Tower.

It originally served as a womens-only club and hotel space for the national

Greek-letter sororities and in 1934 it was rebranded as the Beekman Tower and opened to all.

3 MITCHELL PLACE, 26TH FLOOR, NEW YORK, NY 10017

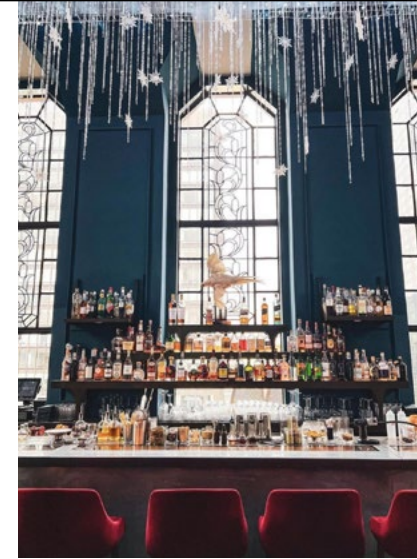

OPHELIA

THE GRAND TERRACE
AT 3 MITCHELL PLACE

Ophelia sits atop of this esteemed monument of classic New York architecture, designed by John Mead Howells and featuring sculptures by Rene Paul Chambellan. It has breathtaking, 360 degree views and have been a muse for New Yorkers, including one time regular – Frank Sinatra.

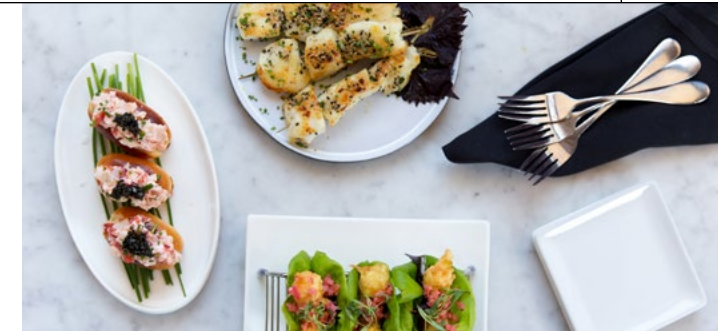

OPHELIA

THE GRAND TERRACE
AT 3 MITCHELL PLACE

*Full Buyout

*depending on the season | date up

\$20,000 to \$50,000

125 People Cocktail Style Reception | 3 Hours

1 Entire Wing/Side Of The Rooftop

\$10,000

50 People Cocktail Style Reception | 3 Hours

MENUS | INQUIRE

Celine Labarre

Event Manager

Tel: 212.871.4000 ext.3300

celine@merchantshospitality.com

